

1 2 3 4 5 6 7

Weger
Associates
Architects

74 Seabury Road
York, Maine 03909
207 - 363 - 1141
bweger@maine.rr.com



This document shall not be considered
a valid legal instrument unless it bears the
seal and signature of the Architect.
© Copyright 2012 Weger Associates Architects

Lighthouse Inn - Scarborough, Maine

Front (South) Elevation - conceptual. Weger Architects - York 12Jan12

Building Height: (as defined in Scarborough Zoning Ordinance)
Vertical distance measured from the average elevation of the finished grade at the front of the
building to the highest point of the roof on a flat or mansard roof and to the average height
between the eaves and the ridge for all other types of roofs. (08/06/97)

Exterior Materials: Natural red cedar shingle siding with white trim
Architectural composition shingle roofing
Clad wood doors and windows



Lighthouse Inn - Scarborough, Maine

Road (West) Elevation - conceptual.



Ocean (East) Elevation - conceptual.

Weger
Associates
Architects

74 Seabury Road
York, Maine 03909
207 - 363 - 1141

bweger@maine.rr.com



This document shall not be considered
a valid legal instrument unless it bears the
seal and signature of the Architect.

© Copyright 2012 Weger Associates Architects.

SB

SB

Shed Dormer with Skylights

Ridge Height = 34' - 10"

Building Height = 26'

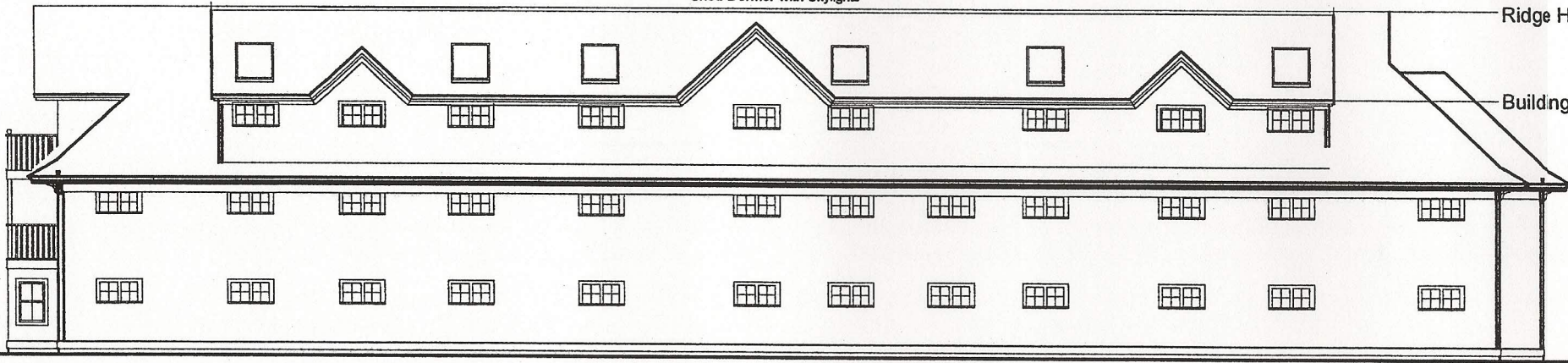

Weger
Associates
Architects

74 Seabury Road
York, Maine 03909
207 - 363 - 1141
bweger@maine.rr.com



This document shall not be considered
a valid legal instrument unless it bears the
seal and signature of the Architect.

© Copyright 2012 Weger Associates Architects

Lighthouse Inn - Scarborough, Maine

Rear (North) Elevation - conceptual.

